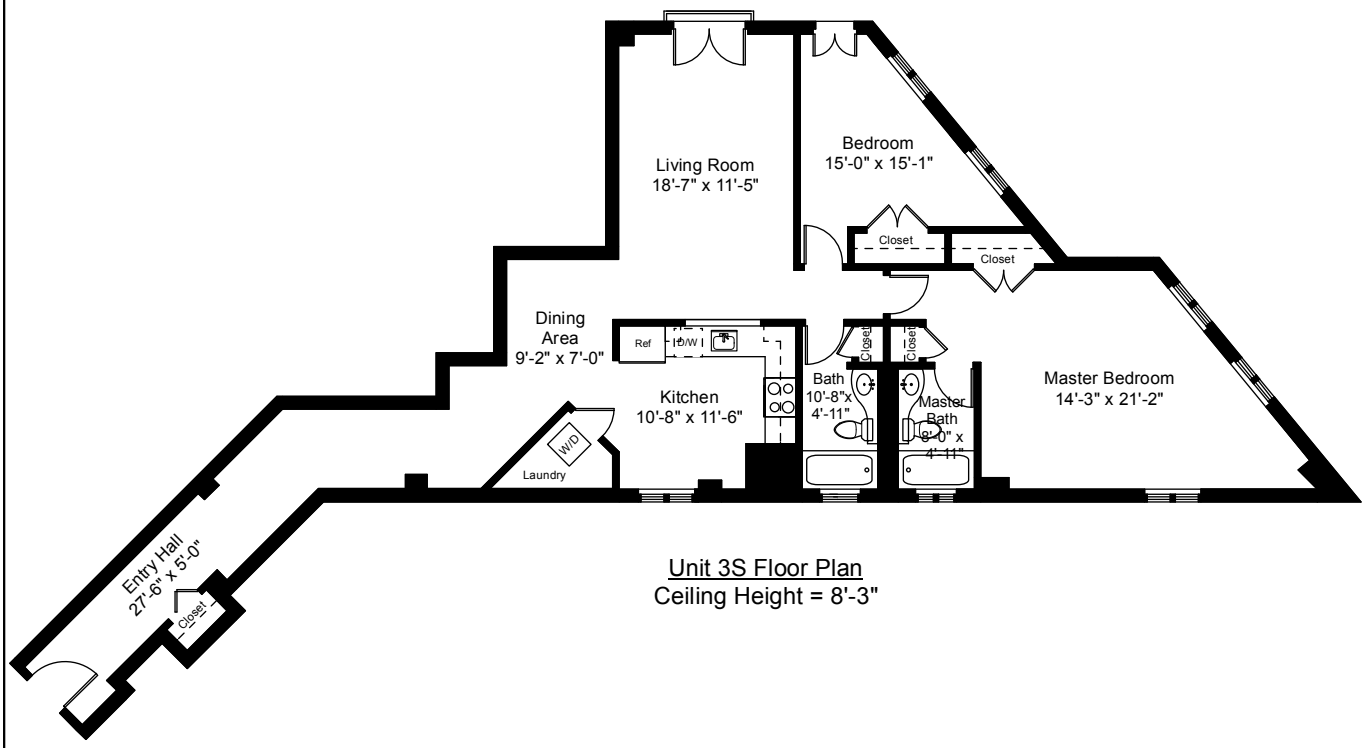

Unit 3S Floor Plan
Ceiling Height = 8'-3"

100 Fulton Street
Boston, MA 02109

1' 1' 2' 4' 8'
Graphic Scale

1

Completed: December 2021

Note: Dimensions are not guaranteed and are provided for informational purposes only. Individual room dimensions are not used to calculate overall square footage.

NATIONAL
FLOOR PLANS
& PHOTOGRAPHY
(800) 328-0217